WAIHĪ COLLEGE NEWSLETTER

ISSUE 23 2026

PRINCIPAL'S COMMENT

Kia ora whānau,
We are pleased to welcome the Education Review Office (ERO), who are spending a few days with us this week. They are unpacking the rich story of Waihi College and hearing from our staff, students and communitty.

On Monday afternoon, we welcomed the ERO team with a mihi whakatau, providing a meaningful start to their time with us. We look forward to sharing our successes, challenges and aspirations for the future.

Our value of Kaitiakitanga is a particular focus for us this term. Kaitiakitanga is about showing care and responsibility for ourselves, one another, our school and our wider community.

You may have noticed that our college grounds are looking sharp, with the new plantings beginning to take off. It is also wonderful to see our students showing greater pride in their surroundings. Our grounds are cleaner and tidier, with far less rubbish being dropped. This is kaitiakitanga in action, and we thank our students for helping to care for our shared environment.

A reminder that this Friday is a Teacher Only Day. Please keep your young people at home while our teachers explore the changes to the junior curriculum and consider what these will mean for Waihi College as we move into 2027 and beyond.

We are also excited to support Daffodil Day this Thursday. Students are encouraged to wear daffodil colours and bring a few coins for the bake sale. This is another opportunity to demonstrate kaitiakitanga by supporting those in our community affected by cancer. A big thank you to our Leo Club and Year 8 Council students for leading this important initiative.

It is hard to believe that we are already halfway through the term! There are plenty of bugs, illnesses and winter chills going around. If you are well, we want to see you at school and keeping your attendance strong. If you are unwell, please snuggle up, rest and get better—we look forward to welcoming you back when you have recovered.

Ngā mihi nui,
Briar Principal | Tumuaki Waihi College

DID YOU KNOW?

Did you know you can donate your **good-quality, unwanted Waihī College uniform** back to the school?

As we head towards the end of the year, if you have uniform items that won't be needed next year, rather than leaving them tucked away in a drawer, **drop them off at school**. We'll add them to our second-hand uniform collection to support students and whānau who need them.

If you're **joining Waihī College next year**, or need uniform items now, you're also welcome to check out our second-hand options. Just pop in and see **Susan at the Student Centre**.

Every donated item helps another student and gives your old uniform a new home. Thank you for supporting our Waihī College community!

Do you have an ākonga in your whānau who deserves to be recognised for their service?

We'd love to hear about students who voluntarily give their time to support our school or wider community. This could be in all sorts of ways – reffing or coaching sport, helping at events, volunteering for a community organisation, supporting others, or simply regularly lending a hand where it's needed.

We want to make sure these awesome young people are recognised at our Service and Endeavour Prizegivings at the end of the year. If you know someone who deserves recognition, please get in touch and let us know what they've been doing.
Email at: wendys@waihicol.school.nz

Literacy and Numeracy Common Assessment Activities

The second assessment window for Literacy and Numeracy will start on the 7th September through to the 18th September for students in Year 10 through to 13.

For students in Year 11-13 who do not have Literacy or Numeracy, this testing is compulsory. For students in Year 10, the testing is strongly encouraged.

Please keep a lookout in your emails for the assessment timetable over the next few days. If you know in advance that students will not be able to attend on the timetabled day, please contact Jo Howell ASAP (joh@waihicol.school.nz)

There is a small group of Year 9 students who have opted in to one or more of the Reading, Writing or Numeracy assessments. Jo Howell will contact whanau/caregivers over the next few days to inform.

COMING UP

Here's a snapshot of our upcoming fortnight from the SchoolBridge calendar.

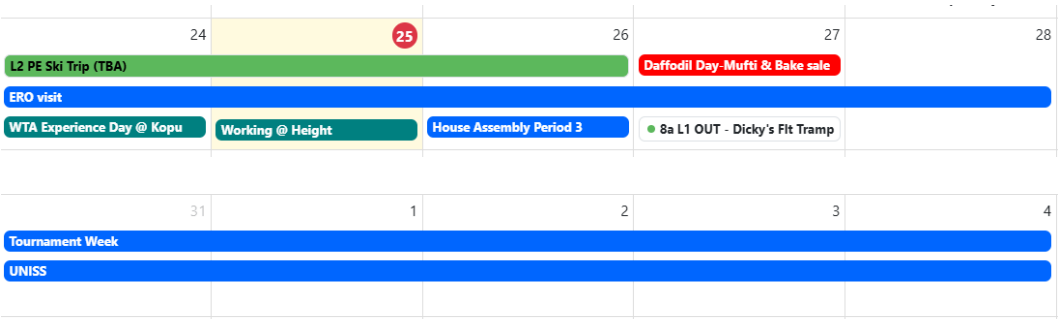

With so many sports fixtures, trips, events, assessments and activities happening throughout the term, our calendar is updated regularly. This fortnightly snapshot is a great guide, but SchoolBridge is always the most up-to-date place to check what's happening at Waihī College. We encourage all whānau to check the SchoolBridge calendar regularly and download the SchoolBridge app to stay informed wherever you are. You can download the SchoolBridge app easily. Check out the instructions in the Parent Corner section of this newsletter, or head to the Keeping Informed section on our website.

On the Thursday 27th of August we will be celebrating Daffodil Day at Waihi College.

We will have a gold coin mufti day where we encourage you to wear yellow as well as a bake sale, sausage sizzle and daffodil pins for sale on the quad at first break. This will be cash only.

We would love baking donations from students and community members, these can be dropped off at the front office.

Thanks for all the entries for our Daffodil Day Poster making comp and congrats to our 3 winners! This poster was designed by Stef our lovely teacher aid.

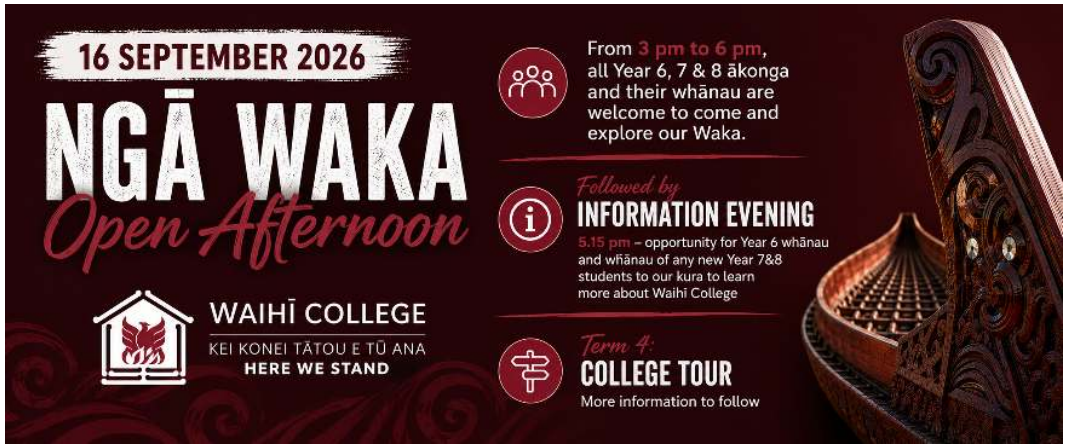

GOOD LUCK TO OUR TOURNAMENT STUDENTS!

Next week is a big one for many of our students as they head away to compete and represent Waihī College! A huge GOOD LUCK to everyone taking part in: College A Equestrian AIMS Games Senior Development Netball We're incredibly proud of you all and wish you the very best for your competitions.

Give it your all, support your teammates, enjoy the experience and represent Waihī College with pride. Go well, everyone – we'll be cheering you on

SCHOOL WIDE

EXCEL SCHOOL OF PERFORMING ARTS

Our junior students were treated to an incredible performance from EXCEL School of Performing Arts today – and they absolutely blew the roof off! Through an energetic showcase of music, dance and drama, the talented EXCEL performers gave our students a taste of what life as a performing arts student could look like, and where a passion for performing could take them. EXCEL offers practical, performance-based tertiary study in Music, Dance and Drama, with students able to work towards a Level 4 New Zealand Certificate, followed by a Level 5 New Zealand Diploma. A fantastic opportunity for our students to see some very talented performers in action and discover another pathway they could pursue beyond school.

A huge thank you to the EXCEL crew for visiting Waihī College and sharing your talent, energy and enthusiasm with us!

🚗 LAST DEFENSIVE DRIVING COURSE FOR 2026 – THAMES 🚗

Do you have your **Restricted Licence** and want to move on to your **Full Licence sooner?** The upcoming Defensive Driving Course in Thames will be the **last course for 2026**, so eligible students are encouraged to book now.

⭐ **Particularly important if you gained your Restricted Licence from August 2025 onwards** and want the opportunity to progress to your Full Licence before the end of this year.
⭐ It's also worthwhile for students who gained their Restricted Licence from **February 2026 onwards**. Completing the course can reduce the amount of time you need to hold your Restricted before progressing to your Full Licence.

📍 **Thames High School**
🕓 **4.00pm–6.00pm**
📅 **Starts Tuesday 7 September**
The course runs over four sessions – Tuesday and Thursday, followed by Tuesday and Thursday the following week.
💰 **Cost: $245 per person**
👉 **Bookings are made directly through the AA website.** When booking, select **"THAMES"** as the location:
https://www.aa.co.nz/drivers/driving-school/defensive-driving-course/

⚠️ **Licence rule changes are coming:** The new 12-month Restricted Licence period will only apply to people who gain their Restricted Licence **after 27 January 2027**.
If getting your Full Licence sooner is important to you, **don't miss this final 2026 course.**

Spirit Days 2026 –

Let the Shenanigans Begin!

Get ready, Waihī College – Spirit Days 2026 are coming, and this year the word is SHENANIGANS! Expect all the usual amazing activities, crazy dress-ups, challenges, competitions and plenty of opportunities to get involved, have a laugh and show your school spirit. There's lots more to be revealed, so keep an eye on our socials and an ear on the notices – you won't want to miss what's coming!

WAIHĪ COLLEGE

WANT TO BE A STUDENT REP?

Call for Nominations:
Tuesday, 18 August 2026

Nominations Close (12:00 pm):
Monday, 24 August 2026

Election Day: Wednesday, 9 September 2026

Do you want to make a difference in your school?

Then why not stand for election as the Student Representative on your School Board?

As a board member, you'll learn new skills, be able to have your say on important issues and make a positive contribution to your school and community.

For more information, go to www.trustee-election.co.nz.

WAIHĪ COLLEGE

KEI KONEI TĀTOU E TŪ ANA
HERE WE STAND

Help Shape the Future of Waihi College

Ākonga Success & Future Pathways Hui

WHĀNAU OF WAIHI COLLEGE STUDENTS

Date: Wednesday 26th August

Time: 5.00pm – 6.00pm

Venue: The Hub

We want to create a document similar to a graduate or learner profile, describing the values, skills and qualities we want Waihi College students to leave school with. This hui gives whānau the opportunity to help shape what is included and ensure it reflects our community.

We are seeking just 20 people. To register, email kater@waihicol.school.nz

To thank you for your time, you will receive a $20 fuel voucher.

Session will be recorded. Feedback will be anonymised.

Kia Ora All!

We are raising awareness for the removal of Fees Free and would love it if you could scan this QR code and sign the petition:)

It only takes a minute!

Thanks,
Asha, Zara and Malea
- Level 3 Social Studies

CALLING ALL YOUNG CREATORS!

Are you a maker, baker, artist or creator?

Waihi Arts in Town is coming up, and we're looking for students who might like to get involved! Maybe you make pottery, jewellery, art, crafts, baking, clothing, decorations – or something completely different. If you have a creative skill or talent you could show and teach to others, we'd love to hear from you.

Students will have the opportunity to have their own stall at the Arts Day, showcase what they create and offer a small workshop or hands-on activity that people can sign up for - earning you money! You don't need to have everything figured out yet – if you have an idea, or even think "I could probably teach someone how to make that!", come and have a chat with Wendy to find out more.

Create it. Share it. Teach it. Earn from it.

FUTURE PATHWAYS WITH MRS GRAVESON

Wāhine in Trades and Engineering event

Join the Centre for Trades and Hospitality and the Centre for Engineering and Industrial Design whānau for an inspiring session celebrating wāhine who are making their mark across a range of trades and engineering careers. This is a fantastic opportunity for students to hear real stories, ask questions, and explore future career pathways.

Event details:

Date: Wednesday, 26 August 2026

Please see Mrs G at Gateway office or email carolyng@waihicol.school.nz

Scholarship Applications

Make sure you know when applications close for scholarships you intend to apply for. Get your applications in early to avoid panic later!

School Leaver Scholarship application closing dates are as below:

- University of Waikato - Monday 31st August
- Massey University - Tuesday 1st September
- Auckland University of Technology - Tuesday 1st September
- Te Herenga Waka, Victoria University - Tuesday 1 September

For all subject specific, community or industry based scholarships, keep a close eye on individual closing dates and get applications in early.

Interested in a Career in Aviation Engineering?

The **New Zealand Certificate in Aeronautical Engineering (Pre-Employment Skills) (Level 3)**, offered through the Air New Zealand Academy of Learning, is a fantastic hands-on pathway for students interested in a career in aviation engineering.
This practical programme is designed to build foundational knowledge, develop practical engineering skills, and prepare students for further training and career opportunities within New Zealand's aviation industry. It's ideal for students who enjoy problem-solving, working with their hands, and learning in a practical environment.
If you'd like to find out more, please see **Mrs G** in the Gateway Office or email carolyng@waihicol.school.nz.

LEAVING SCHOOL MAGAZINE LINK

To check out the current issue of the Leaving School Magazine, please head to this link: https://oliverlee.co.nz/leavingschool-issue36/

Auckland University of Technology (AUT) **Scholarships:**

- Applications for the AUT Knowledge That Works Scholarships are currently open and close on 1 September 2026.
- International Scholarship applications are expected to open later this month. Further information will be shared once confirmed.

Accommodation:

- Application dates are still being finalised. In previous years, applications have typically opened in early August and closed in late September. We'll let you know as soon as the confirmed dates are available.

Events:

- AUT LIVE is happening on **29 August**. More details will be shared soon, but you can join the journey now, register through the AUT LIVE link to stay updated on everything AUT LIVE related like the app, the schedule, and how to plan your day: https://www.aut.ac.nz/live. We would love you to share this with your students and their whanau so they can make the most of this opportunity.

Combat Specialist Virtual Information Event

Are you ready to challenge yourself, develop leadership skills, and be part of something bigger than yourself?

Join Defence Recruiting for a Virtual Information Event focused on Combat Specialist careers, where you'll learn about some of the New Zealand Army's most dynamic and rewarding career pathways.

During this online session, Defence Careers Recruiters will provide insights into opportunities within the Artillery, Armoured, and Infantry trades. You'll learn about the roles, training, career progression opportunities, and what life is really like as a Combat Specialist in the New Zealand Army.

Whether you're interested in operating advanced military equipment, working as part of a close-knit team, or pursuing an exciting and meaningful career, this event will provide valuable information and the opportunity to have your questions answered.

When: 27 August, 6:00 PM - 7:30 PM

Where: Microsoft Teams (online via phone, computer, or tablet)

Who: Anyone interested in Combat Specialist careers within the New Zealand Army

Register: https://cloud.info.defencecareers.mil.nz/Events?EventID=701VR00000mHMbeYAG (not compulsory, allows us to open up lines of communication)

At the above time, follow the link: Microsoft Teams meeting:

Join: https://teams.microsoft.com/meet/496533236211540?p=trSHIWrq5E7bbwFcYI

Meeting ID: 496 533 236 211 540

Passcode: Vi2yK682

OTAGO UNIVERSITY

Chat to Mrs G if you'd like to know more about any of these scholarships.

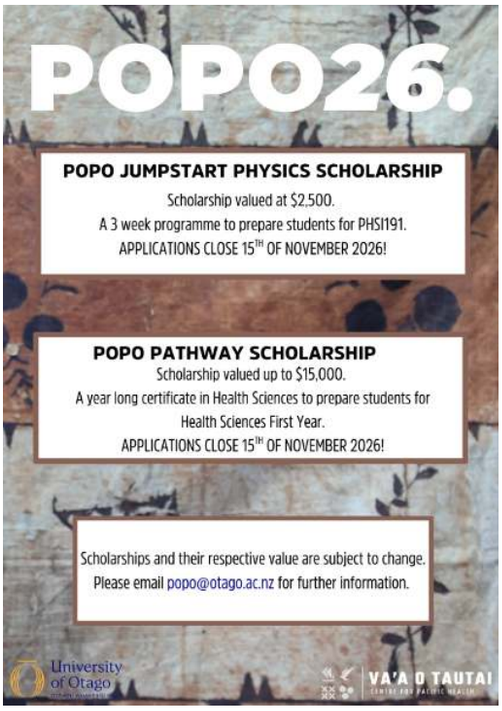

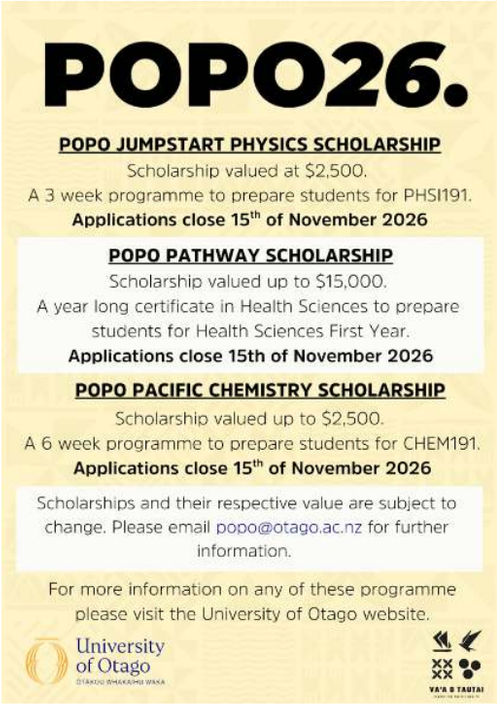

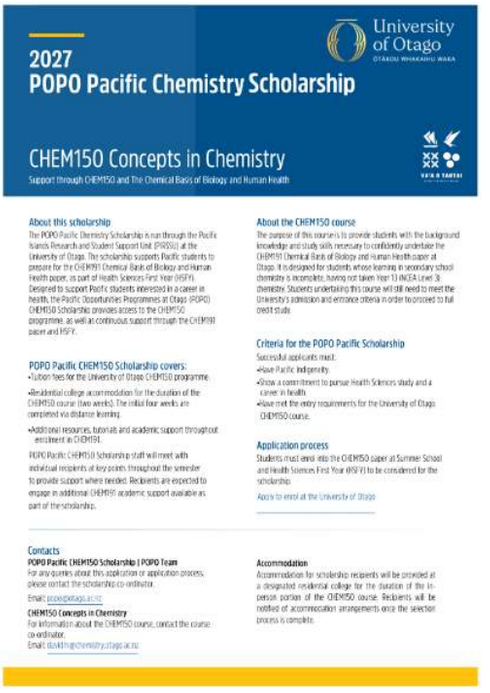

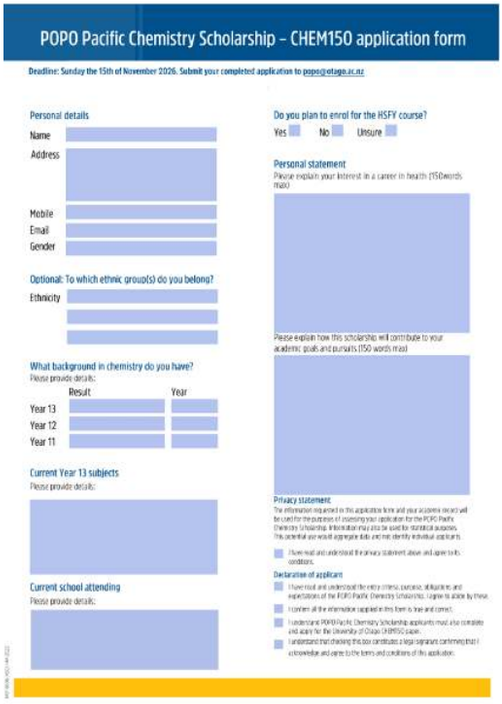

COMMUNITY NOTICES

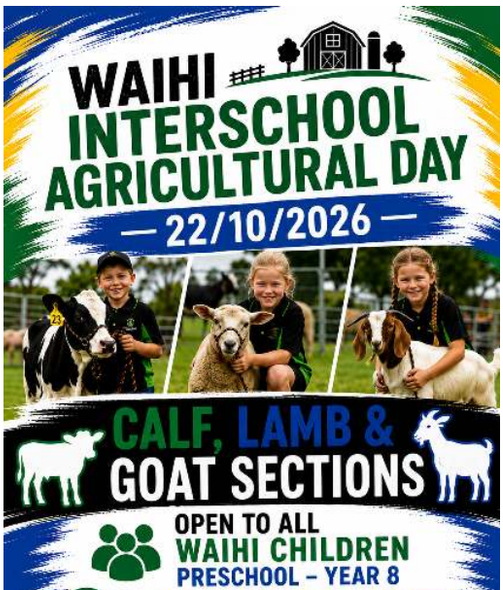

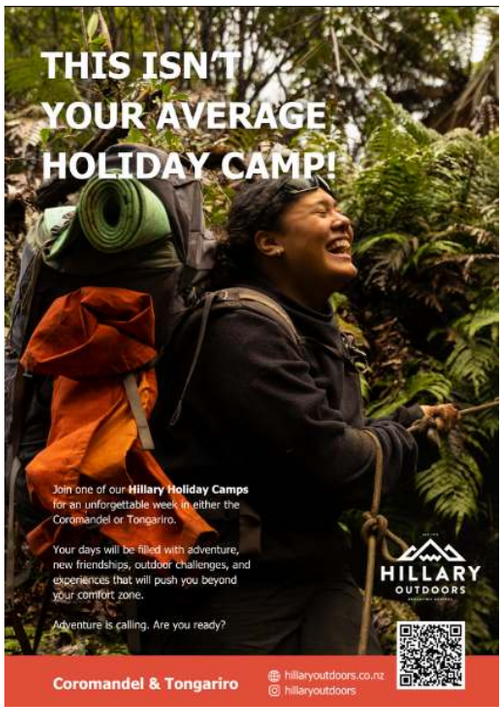

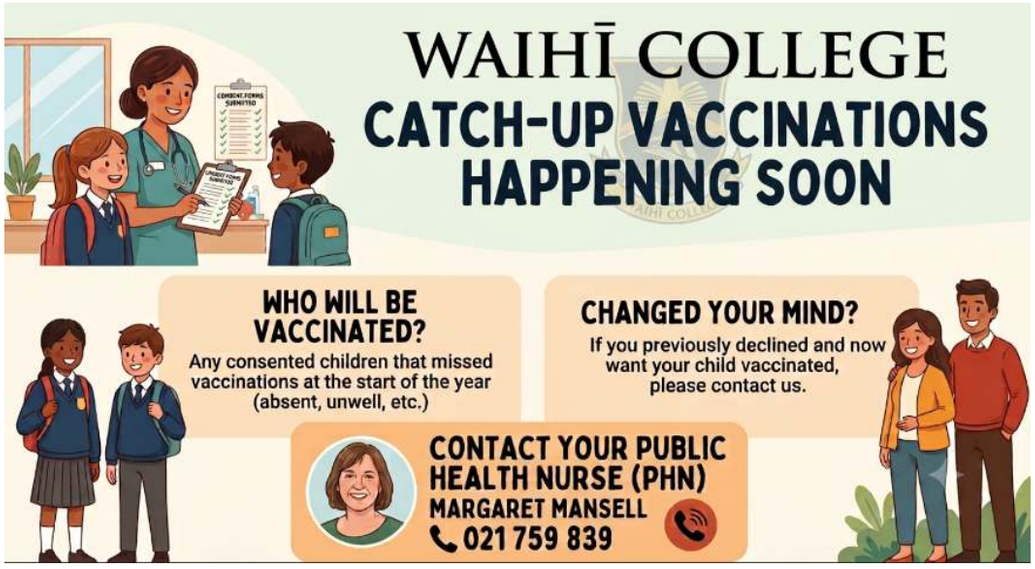

PARENT CORNER

SCHOOL BRIDGE APP: Stay connected. Stay informed. Keep it simple

We're encouraging all students and caregivers to download the SchoolBridge app — your new first port of call for all things school-related.

- Mark absences in seconds
- Check notices and updates

Getting started is easy:

STEP1: download the Schoolbridge App
Either scan the QR code or download via App Store or Google Play
STEP 2: Sign in with your school registered email
For caregivers, this is the email address you used when enrolling your student and

- Stay in the loop wherever you are

for students, it is your school email address. *If you are unsure, use the 'Request a Magic Sign-in Code' option*

It's quick, convenient, and we'll be adding even more features as we go. Jump on board today and make school communication smoother for everyone! Head to the Latest News section of our website for handy links.

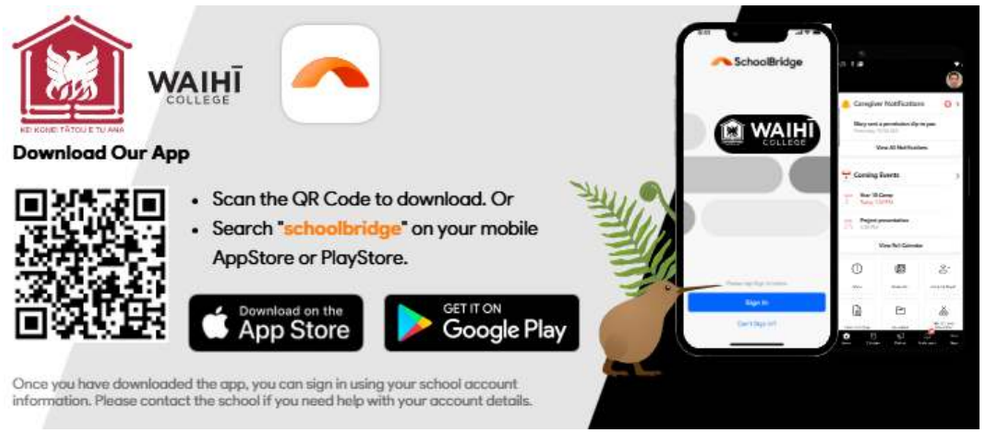

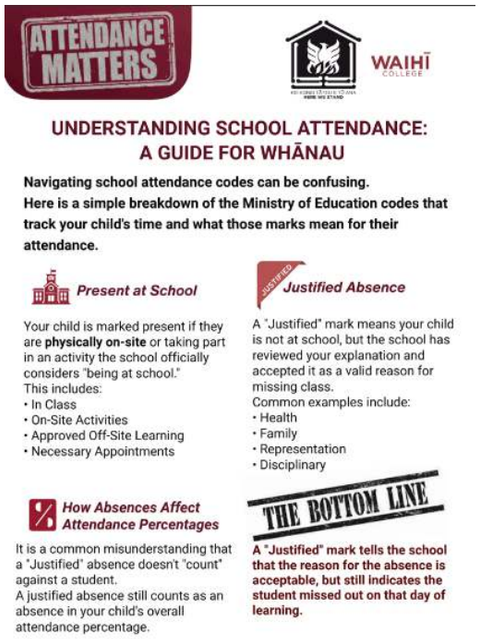

ATTENDANCE MATTERS

For more information about why attendance matters, please check out the handy PDF, recently shared by Amanda Cook, found on our website in the Latest News section.

If you have any questions about attendance, please get in touch with us. You can email Amanda at amandac@waihicol.school.nz or contact Susan in the Student Centre at susant@waihicol.school.nz.

Remember, an easy way to keep us informed about your student's attendance is via the School Bridge App (further details shown above).
Download it now and keep in touch with all things going on at Waihī College.

WAIHI COLLEGE HAS A SCHOOL NURSE AVAILABLE MONDAY-WEDNESDAY 8.30AM—4.30PM FOR YEAR 9-13 AVAILABLE FOR YEAR 7-8 IN EMERGENCIES

POP IN TO THE BUILDING NEXT TO THE TREE OF LIFE WALK IN APPOINTMENT, OR TEXT/PHONE ON 0272983787

LOOK FORWARD TO SEEING YOU IF YOU HAVE ANY HEALTH NEEDS OR QUESTIONS
MARGIE GOLDSWORTHY / SCHOOL NURSE FOR WAIHI COLLEGE

Pinnacle Midlands Health Network

the SCHOOL Nurse©

Ngā mihi, with kind regards
Margie (She/Her)

Margie Goldsworthy | SCHOOL NURSE WAIHI
M: 0272983787
W: www.pinnacle.co.nz

This newsletter can also be found on our website: www.waihicol.school.nz